

CRYOSECTION facility started at Tanda

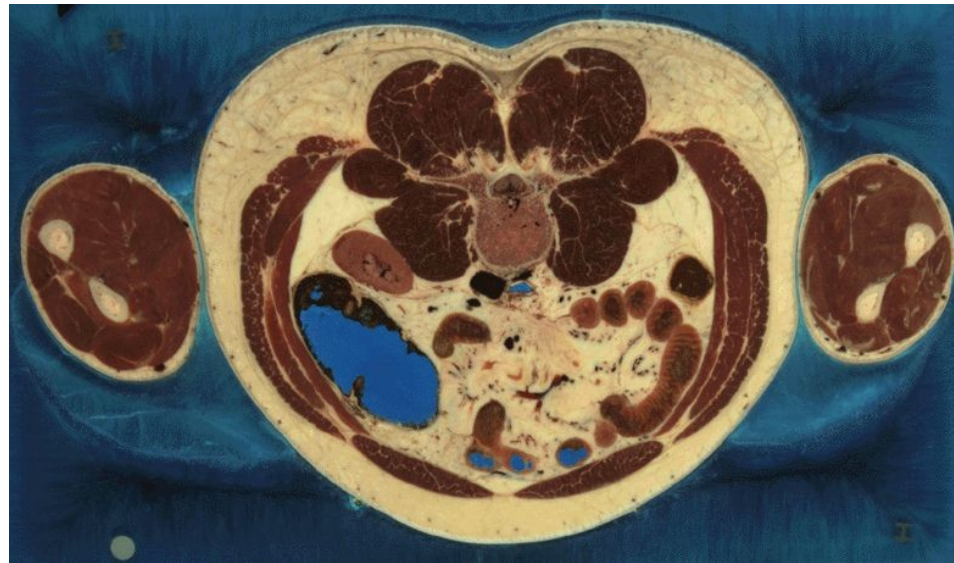

Dr. RPGMC Tanda (Department of Pathology) has become the first hospital in Himachal Pradesh to start routine Cryosection study in Histopathology. This will aid in rapid diagnosis of cancers while the patient is still being operated. The main purpose of the pathologist is to inform the surgeon if the surgical margin is clear of residual cancer, or if residual cancer is present at the surgical margin. Cryosection will be able to tell the surgeon whether the tissue removed is cancerous or benign. This helps surgeon to decide how much tissue to be removed to achieve complete resection of the tumor. In addition, the department has also started NAP scoring for hematological cancers.